

# International Surgical Outcomes Study

[www.isos.org.uk](http://www.isos.org.uk)

 @ISOSstudy

## An estimation of the global volume of surgery: a modelling strategy based on available data



Thomas G Weiser, Scott E Regenbogen, Katherine D Thompson, Alex B Haynes, Stuart R Lipsitz, William R Berry, Atul A Gawande

**Lancet 2008; 372: 139-44**

- **234 million major surgical procedures worldwide**
- **True mortality rate is not known**
- **A preventable death rate of 1% would result in...**

**...2.3 million avoidable deaths each year**

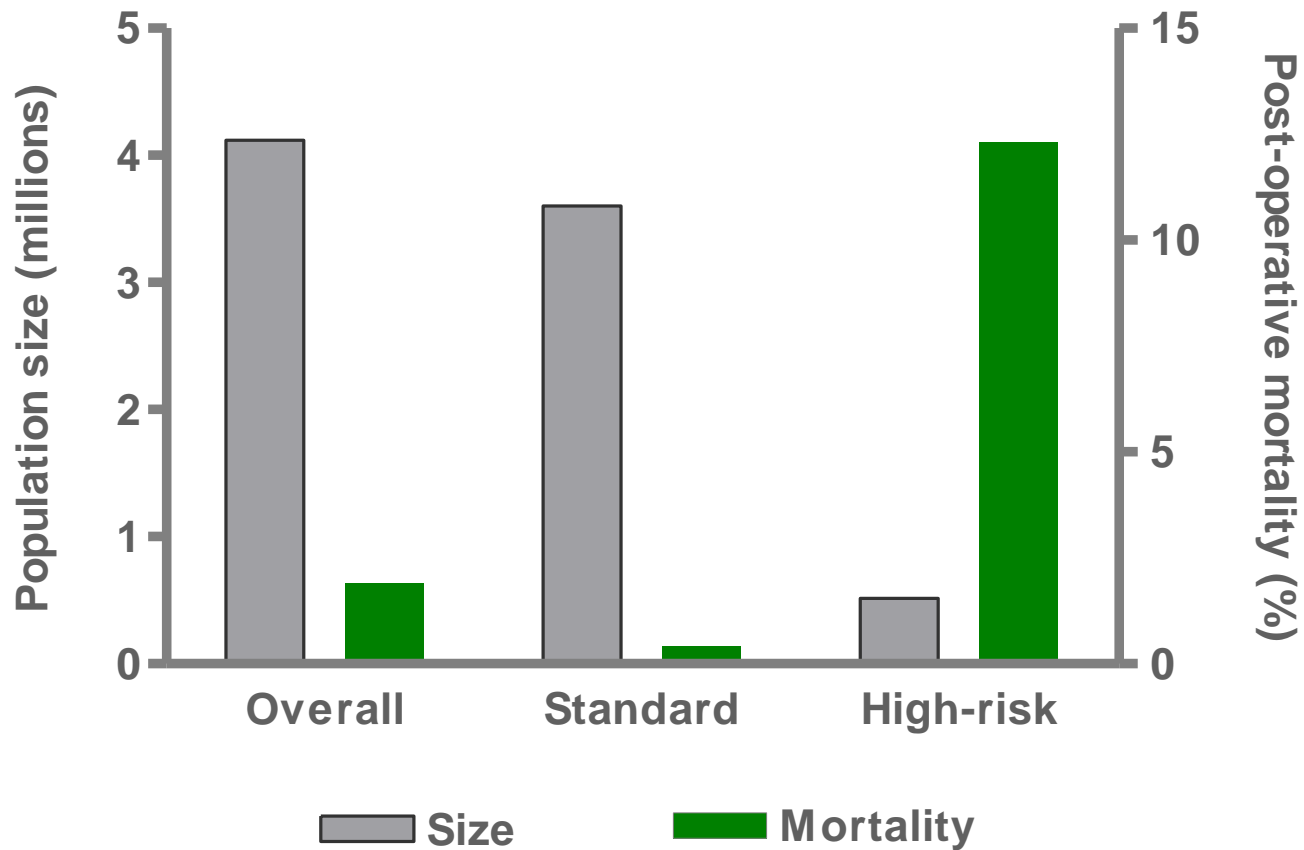

**80% of surgical deaths are from the high-risk population**

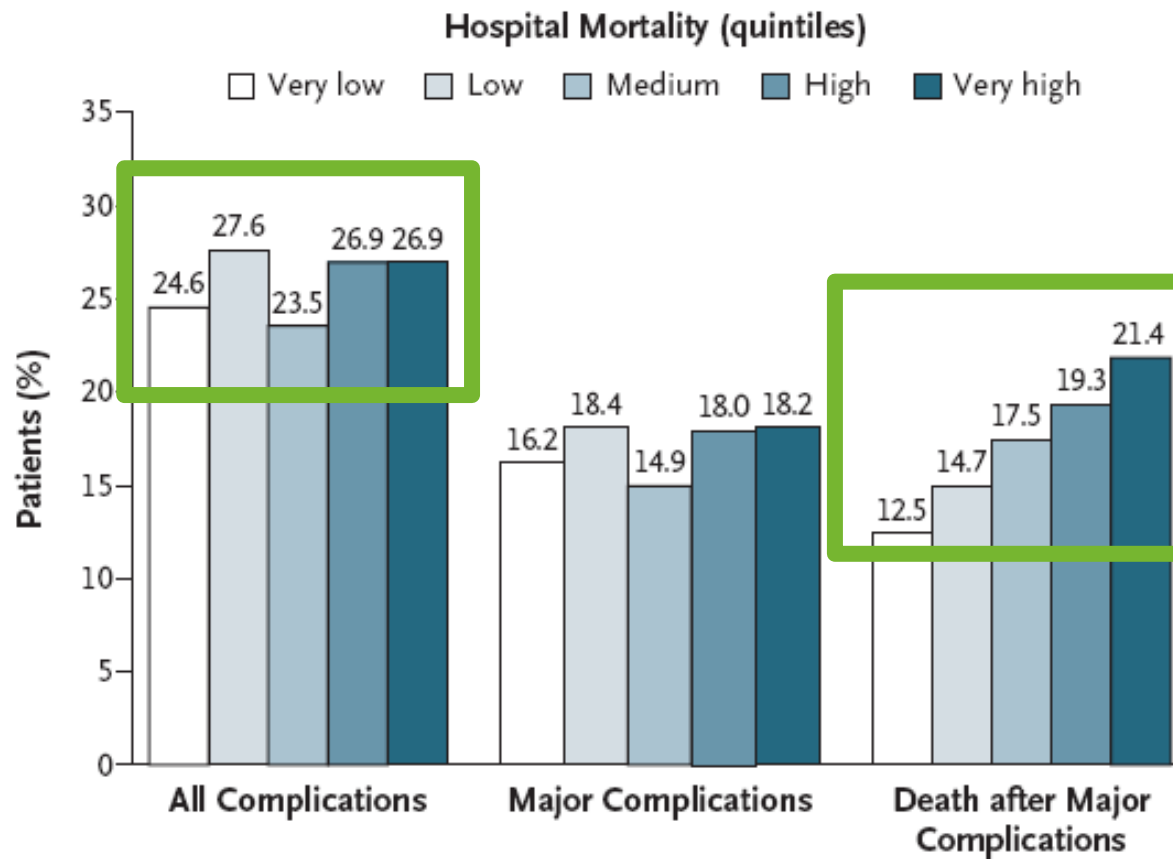

**Mortality variation suggests  
preventable death after surgery**

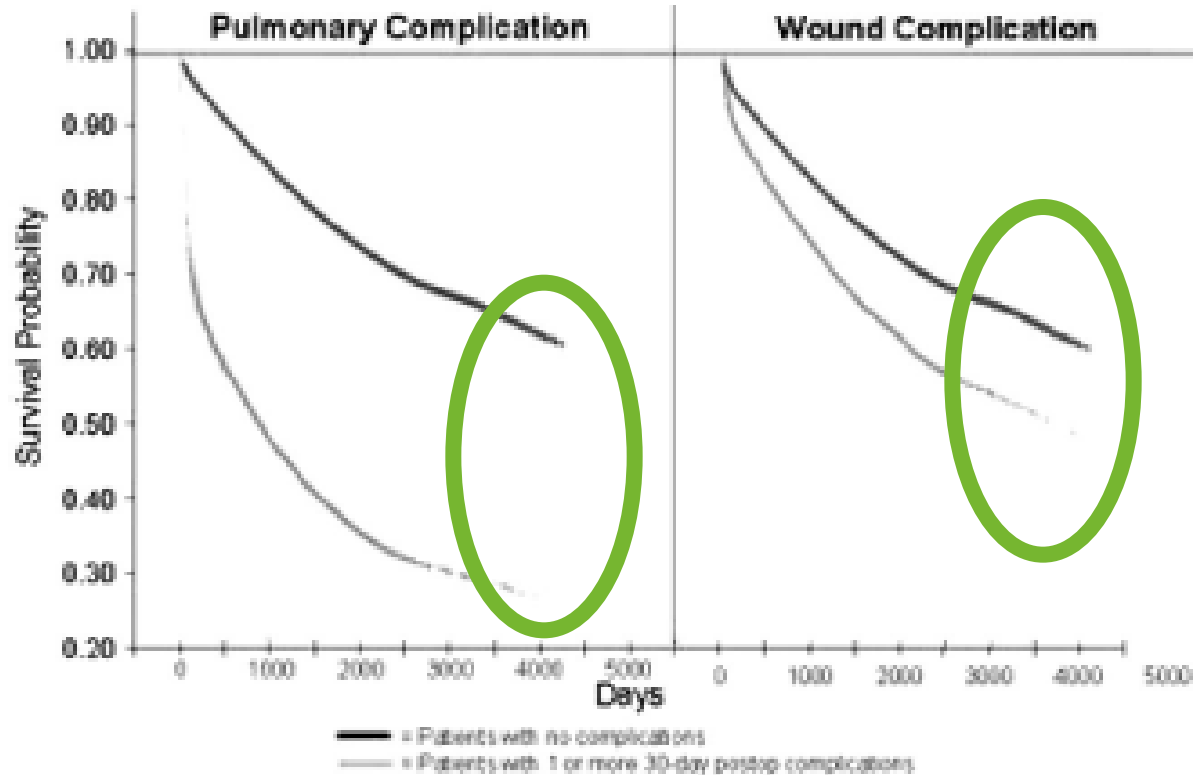

# Surgical complications decrease long-term survival

# International variation in adjusted mortality risk

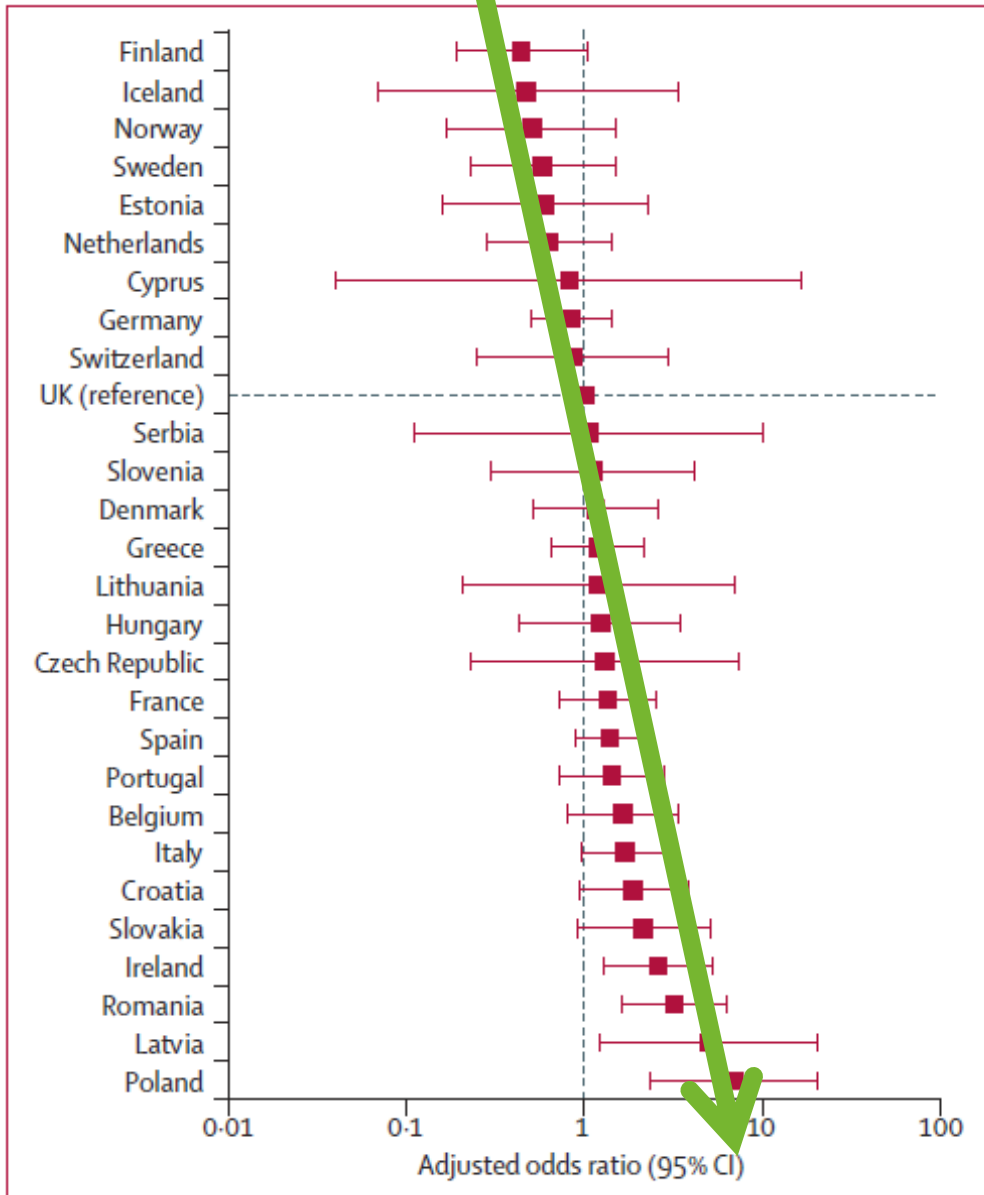

Odds ratios adjusted for country, urgency of surgery, grade of surgery, surgical procedure, age, ASA score, metastatic disease and cirrhosis in a two level binary logistic regression model with patient at the first level and hospital at the second.

# Why we need the **ISOS** study

- Poor understanding of overall surgical population
- To understand how complications relate to deaths
- Potential for large number of preventable deaths
- Stimulate further research and public audit

# ISOS: Study design

- Highly pragmatic design
- Observational seven day cohort study
- Follow-up until hospital discharge
- Web-site entry of anonymous patient data
- Funded by Nestle Nutrition



# ISOS objectives: what is the...

## Primary:

- Incidence of 30-day in-hospital complications after elective surgery

## Secondary:

- 30-day in-hospital mortality associated with complications
- Relationship between complications and use of critical care
- Effect of complications on duration of hospital stay

# **ISOS: Inclusion criteria**

**All adult patients ( $\geq 18$  years)  
undergoing in-patient surgery during  
the seven day study period**

**Start: 08:00 [enter date] 2014**

**Finish: 07:59 [enter date] 2014**

# ISOS: Exclusion criteria

- **Emergency surgery**
- **No planned overnight hospital stay**
- **Radiological procedures**

# ISOS: Local investigator role

- **Ensure ethics / IRB approval if required**
- **Supervise daily data collection**
- **Timely upload of data via internet**
- **Act as guarantor for data accuracy**

# ISOS: Data collection

- Collect data on ALL eligible patients during cohort week
- Baseline data in operating room
- Follow patients in hospital for complications (max 30 days)
- Easier if anaesthetists and surgeons both contribute
- Anonymous internet based entry from paper case records
- Basic data describing hospital uploaded once to website

# ISOS: Data analysis

- Each hospital team can download data when complete
- Hospital teams may be asked to check data after entry
- Data presented by geographical region (groups of nations)
- Statistical modelling to describe relationships
- Only hospitals with 20 valid patients will be included

# ISOS: Case record form



## 17. Example Case Record Form

Age  years      Gender  M  F      Current smoker  Y  N  
ASA  I  II  III  IV  V      Black ethnicity (eGFR)  Y  N

Chronic Co-Morbid Disease (tick all that apply):

- |  |   |
|--|---|
| <input type="checkbox"/> Coronary Artery Disease | <input type="checkbox"/> Congestive Heart Failure             |
| <input type="checkbox"/> Diabetes Mellitus       | <input type="checkbox"/> Cirrhosis                            |
| <input type="checkbox"/> Metastatic cancer       | <input type="checkbox"/> Stroke or Transient Ischaemic Attack |
| <input type="checkbox"/> COPD / Asthma           | <input type="checkbox"/> Other                                |

Most recent blood results (no more than 28 days before surgery):

Haemoglobin  .  g/L      Leucocytes  .  x10<sup>9</sup>/L  
Sodium  mmol/L      Creatinine  .  μmol/L \*

Anaesthesia induction time & date:  H  m  D  M  2

Anaesthetic technique (tick all that apply):

# ISOS: Taking part

- Every investigator is a named member of the ISOS group
- After EuSOS all 2000 investigators were listed on PubMed
- Every investigator can download certificate of participation
- Local investigators receive data for their hospital
- ISOS investigators have priority for secondary studies



# ISOS: Summary

- Important study of surgical outcomes
- Pragmatic design providing preliminary data
- Aim to support further research and audit

# International Surgical Outcomes Study

[www.isos.org.uk](http://www.isos.org.uk)

 @ISOSstudy